

# Studio TC3

BBC Studioworks, Television Centre, Wood Lane, London W12 7RJ  
Tel: +44 (0) 203 327 6900

Key to Symbols:		Notes:
HL	House Lights	-MAX HEIGHT OF SCENERY HOOKS IS 12.00M
FE	Fire Extinguisher	-MAX HEIGHT OF LIGHTING BARS IS 12.50M
FL	Fire Lane	-FLOOR TO UNDERSIDE OF GRID 13.4M (44')
SP	Service Point	-STUDIO FLOOR GRID MARKINGS - 600mm SQ.
CB	Castella Beams	
MT	Main Roof Trusses	
SH	Scenic Hoists - 180kg SWL	
SG	Scenic Setting Floor Grid Markings (600mm sq)	
SL	Studio Floor Centre Markings (20m x 2.2m) (Walls 2.4m) (4m)	
SO	Studio Gantry Outline	
ASO	Audience Seating Outline	
AS	Audience Seating	
AN	Audience Seating Numbers 500 (seated) + 4 (wheelchair)	
LO	Lighting Hoist Outline SWL 100kg	
LN	Lighting Hoist Line SWL 100 kg	
WGP	Wall Box GS Power 240V 50/60Hz 32A 50/60Hz 1.4m x 0.6m x 0.2m (2.2m x 2.4m x 0.8m)	Lighting Hoist Control Panel
32A	32A SP-NE	Lighting Wall Box
62A	62A SP-NE	Scenic Hoist Control Panel
		Technical Wall Box

**PRODUCTION DESIGN NOTES:**

PRODUCTION

COSTING NO.  
DESIGNER

DIRECTOR

DRAWN BY

ZERO DATE

PRODUCTION DATE



BBC Studioworks strives, with its best endeavour, to ensure that the information contained within these plans is accurate. However, it must be understood that if there are any specific requirements, critical measurements, or any doubt, as to the exact conditions on site. It is strongly recommended that a site survey is conducted, prior to any works being undertaken.

Taking this simple precaution can and does save a lot of embarrassment.

Please contact BBC Studioworks on +44 (0)203 327 6900 or your projects Studio Resource Manager for further assistance.

© BBC Studioworks Ltd 2017  
Issued August 2017; All previous versions superseded; Errors & Omissions Excepted (E&OE)  
Updates: Ver 100 31 July 2017 PSB Vision

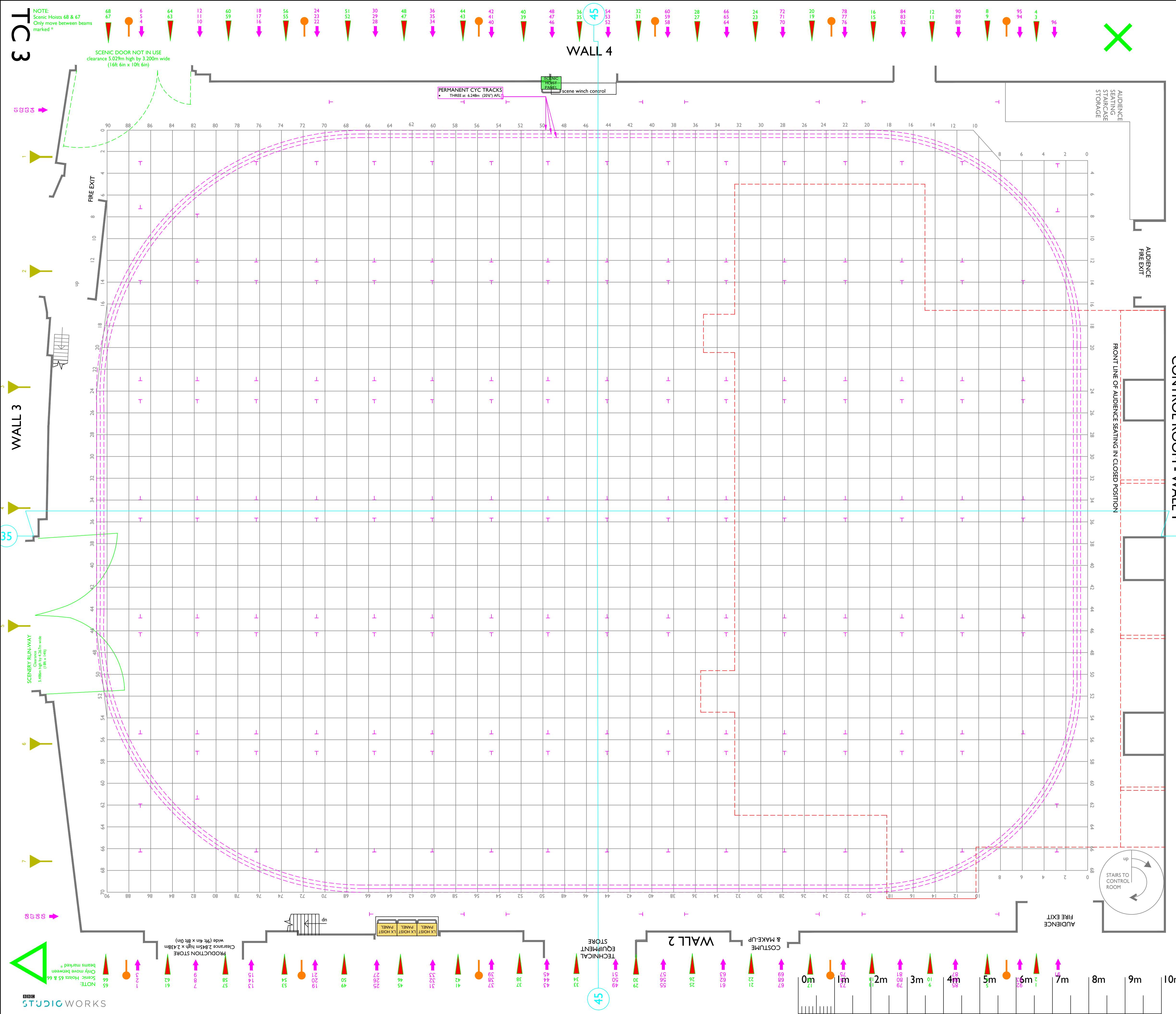

**TC3**

NOTE:  
Scenic Hoists 68 & 67  
Only move between  
beams marked \*

68 67

6 5 4

64 63

12 11 10

60 59

18 17 16

56 55

24 23 22

51 52

30 29 28

48 47

36 35 34

44 43

42 41 40

40 39

48 47 46

36 35 34

44 43

42 41 40

40 39

48 47 46

36 35 34

WALL 4

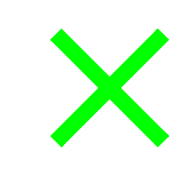

WALL 3

35

3

6

7

NOTE:  
Scenic Hoists 65 & 66  
Only move between  
beams marked \*

65 66

STUDIOWORKS

WALL 2

45

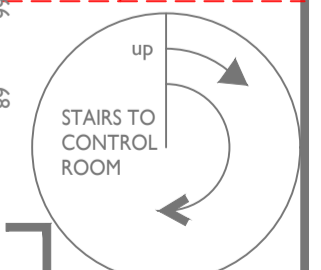
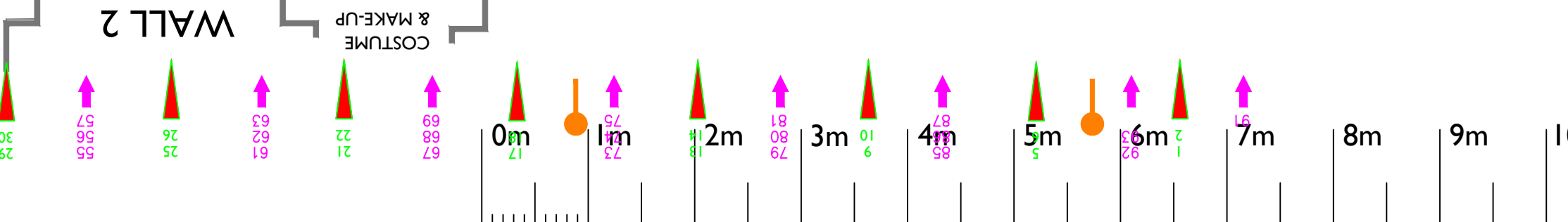

CONTROL ROOM - WALL 1

35

FRONT LINE OF AUDIENCE SEATING IN CLOSED POSITION

AUDIENCE SEATING STAIRCASE STORAGE

FIRE EXIT

AUDIENCE

FIRE EXIT

AUDIENCE

FIRE EXIT

AUDIENCE

FIRE EXIT

AUDIENCE

FIRE EXIT

AUDIENCE

FIRE EXIT

AUDIENCE

FIRE EXIT

AUDIENCE

FIRE EXIT